

REFERENCE

RS	Rolling shutter	8'0" x 10'0"	244 x 205
D	DOOR	4'0" x 7'6"	122 x 228
D1	DOOR	3'3" x 7'6"	99 x 228
D2	DOOR	2'6" x 6'0"	76 x 183
W	WINDOW	4'6" x 4'6"	137 x 137
W1	WINDOW	6'0" x 5'6"	183 x 152
V	Ventilator	6'6" x 2'6"	183 x 61
V1	ventilator	3'0" x 2'6"	91 x 61

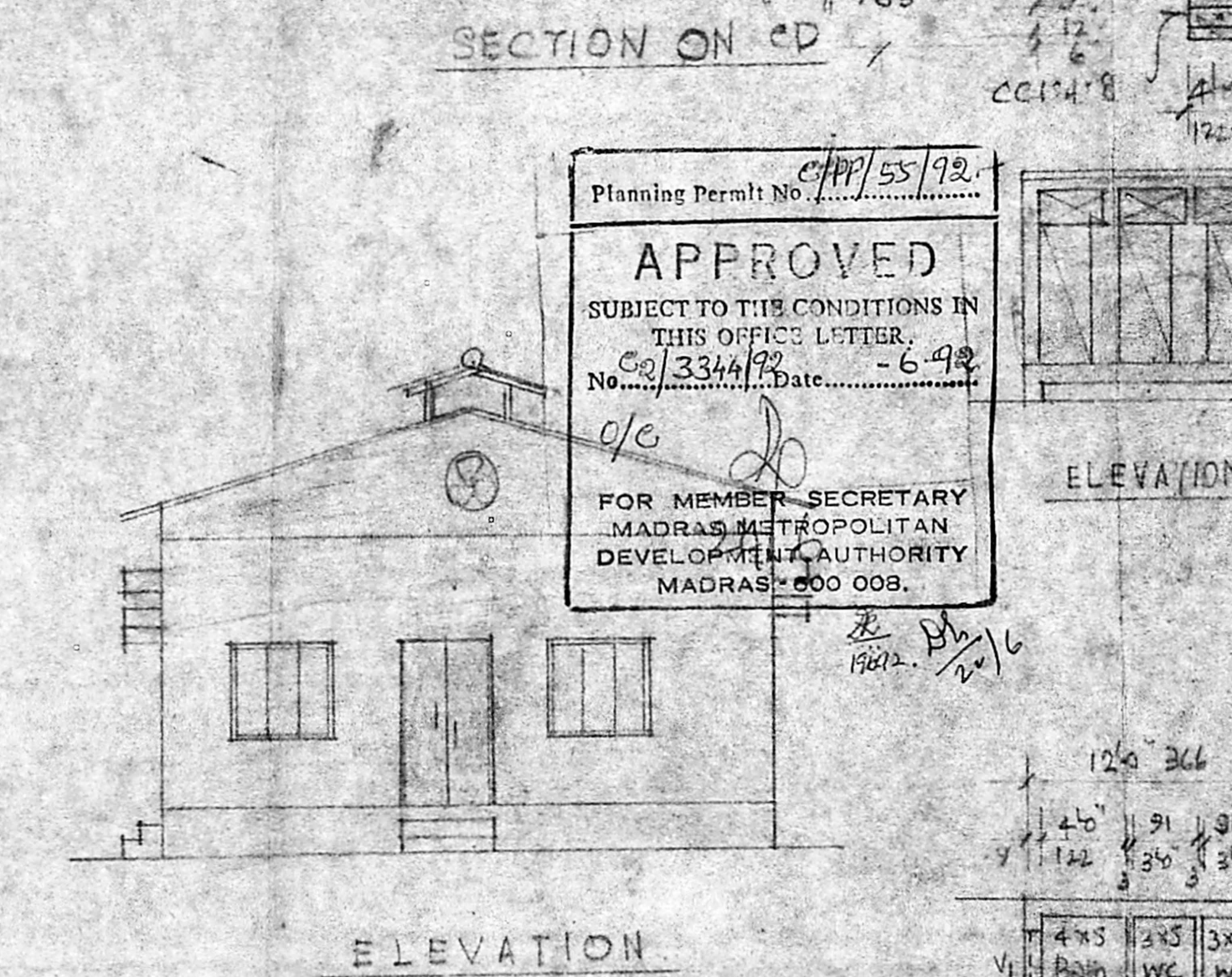

Planning Permt No. C/PP/55/92  
**APPROVED**  
 SUBJECT TO THE CONDITIONS IN THIS OFFICE LETTER.  
 No. C2/3344/92 Date. - 6-9-92  
 o/c  
 FOR MEMBER SECRETARY  
 MADRAS METROPOLITAN  
 DEVELOPMENT AUTHORITY  
 MADRAS - 600 008.

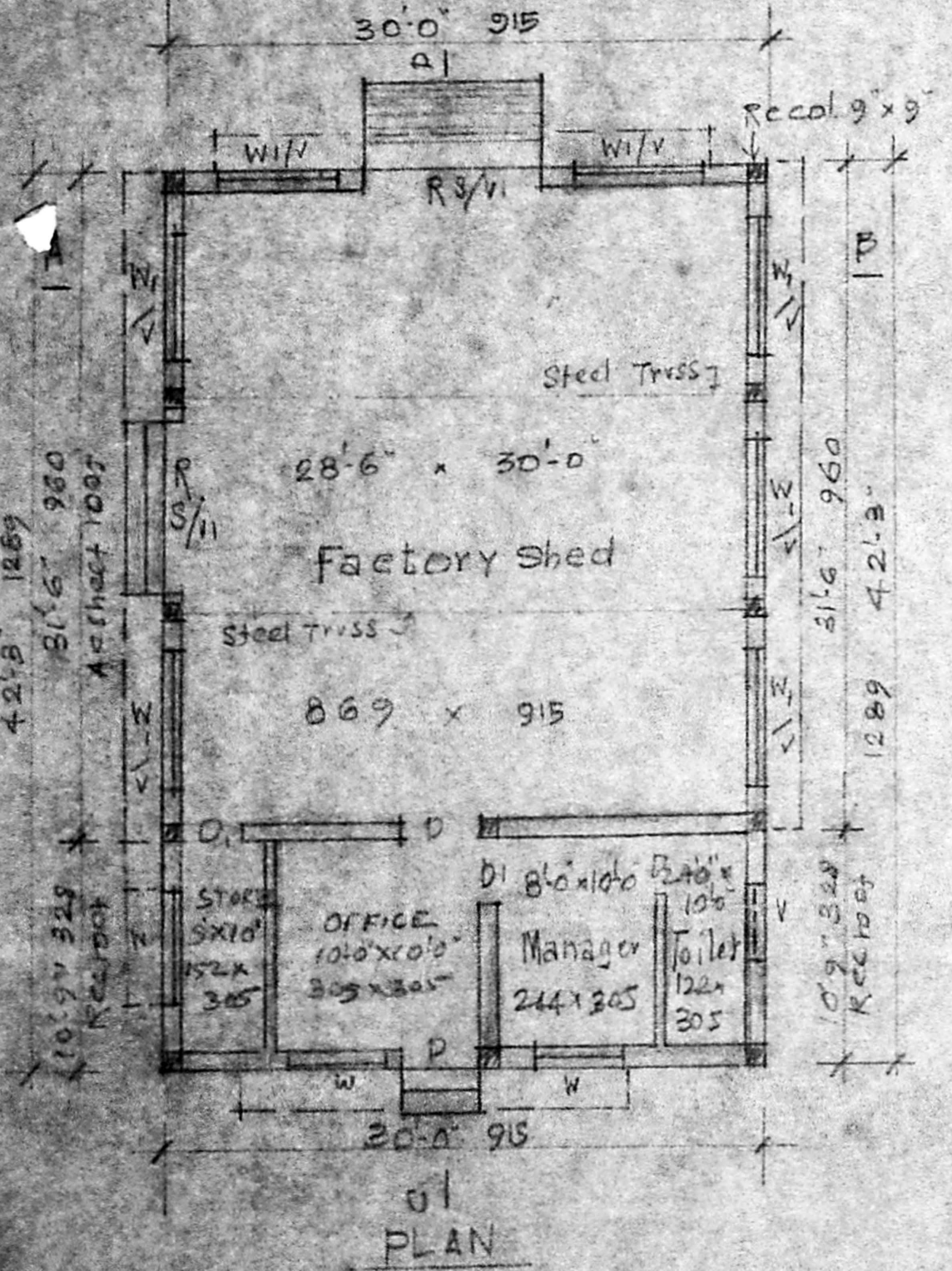
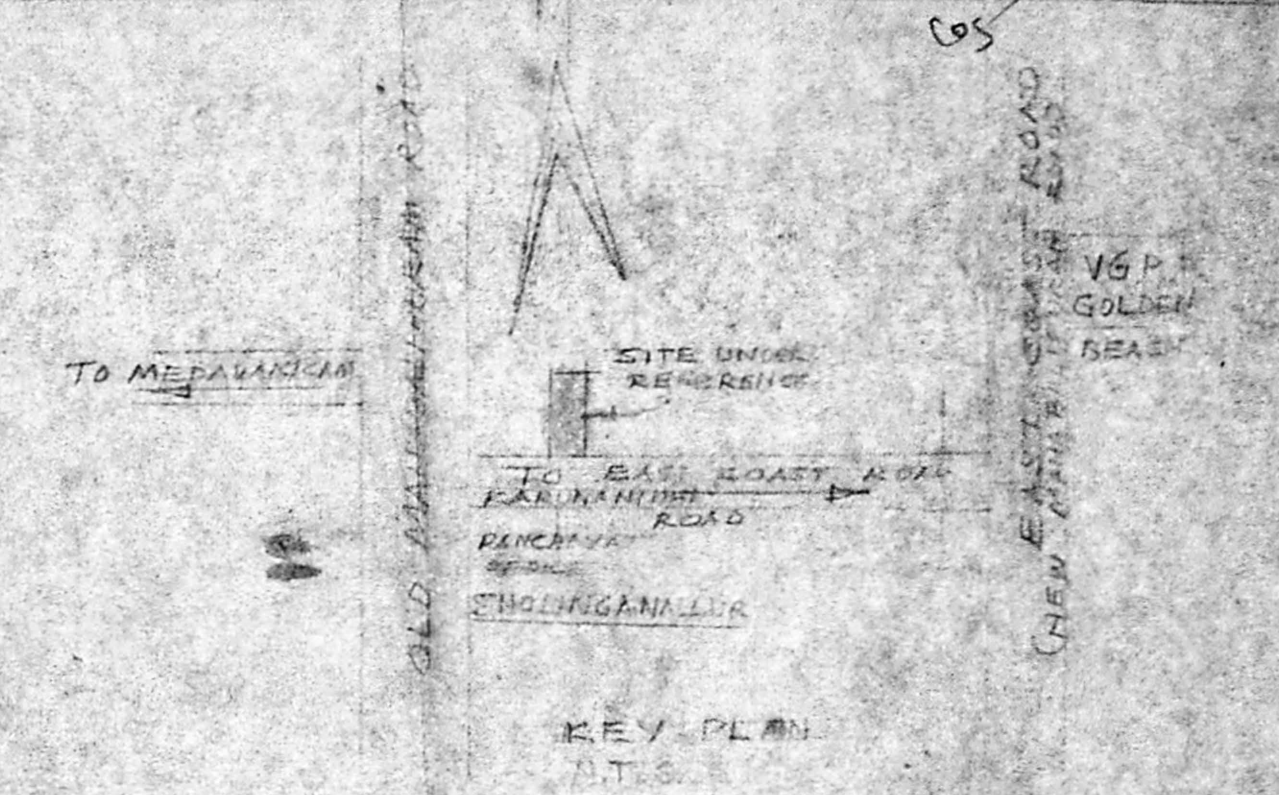
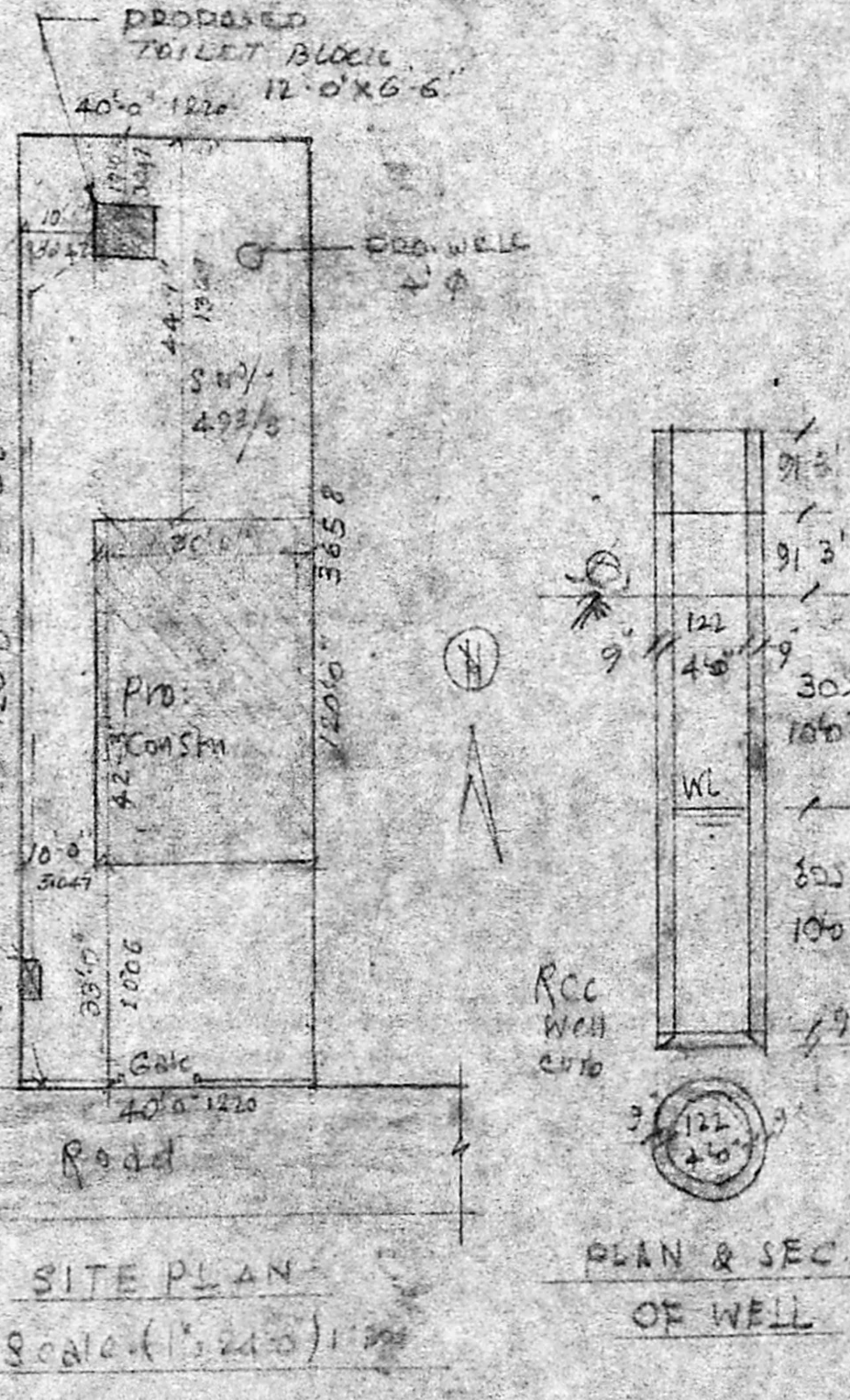
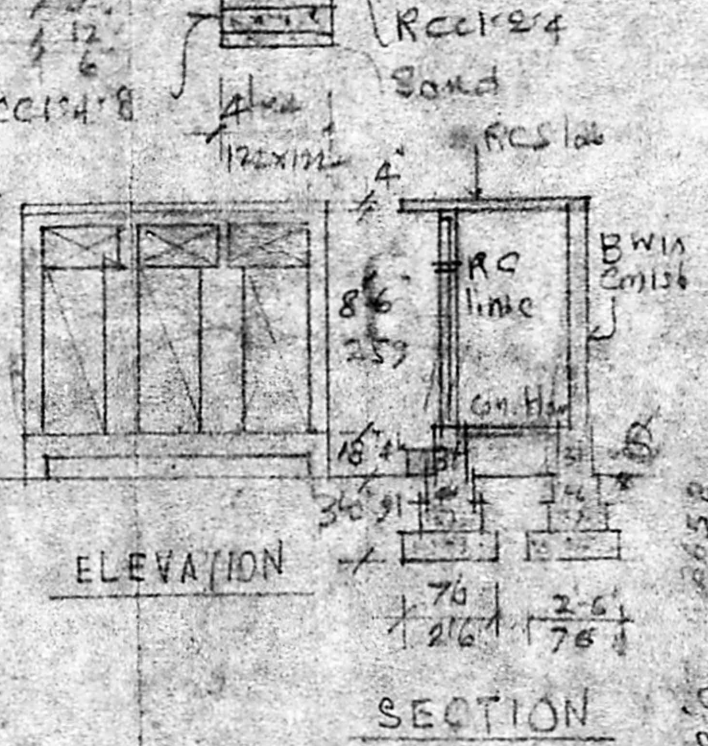

PLAN SHOWING PRO-CONSTRUCTION OF A FACTORY SHED FOR INDUSTRIAL SPECIALITY CHEMICALS (INDIA) AT SURVEY NO 493/3, PLOT 155, SHOLINGA NALLUR VILLAGE, SAIDAPET TS, CHENGLEPET DT. MADRAS  
 Scale: (1" = 100')

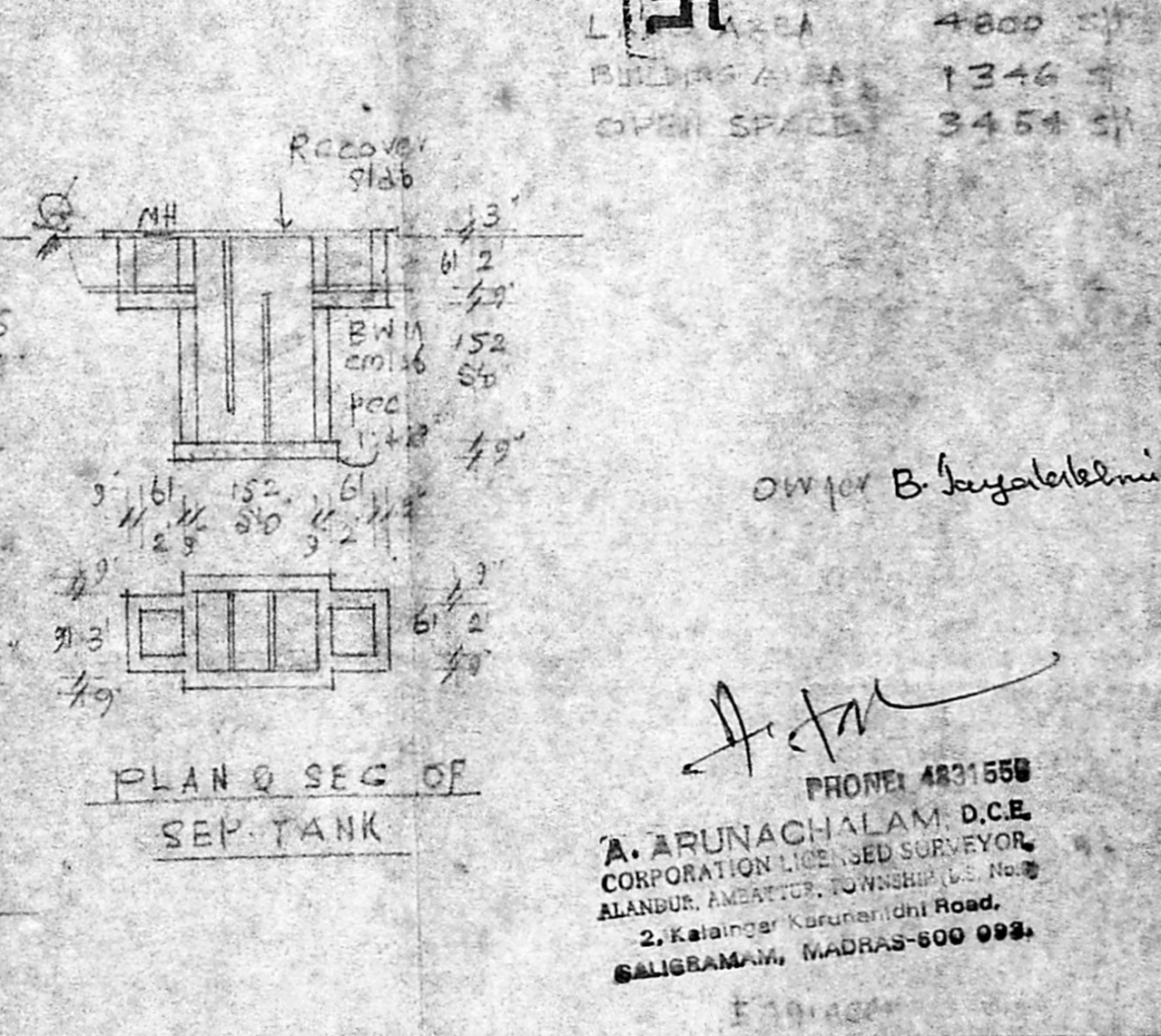

OWNER B. Jayalalini  
 A. ARUNACHALAM, D.C.E.  
 CORPORATION LICENSED SURVEYOR,  
 ALANDUR, AMBATTUR, TOWNSHIP (S. No. 2),  
 Kalaignar Karunanidhi Road,  
 CALIGRAMM, MADRAS-600 093.  
 PHONE: 4831558